

of

a subdivision located in the Southeast 1/4 of Section 18,
Town 4 North, Range 18 East, Town of East Troy,
Walworth County, Wisconsin.

Surveyed for: **Paul Meyer**
N8690 Wilmers Grove Road
East Troy, Wisconsin. 53120

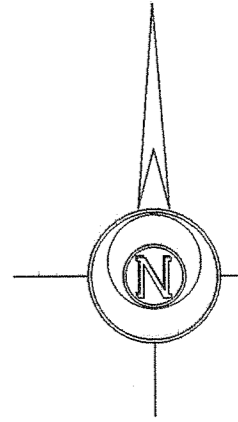

Bearings reference to the plat
of Wilmer Grave Beach.

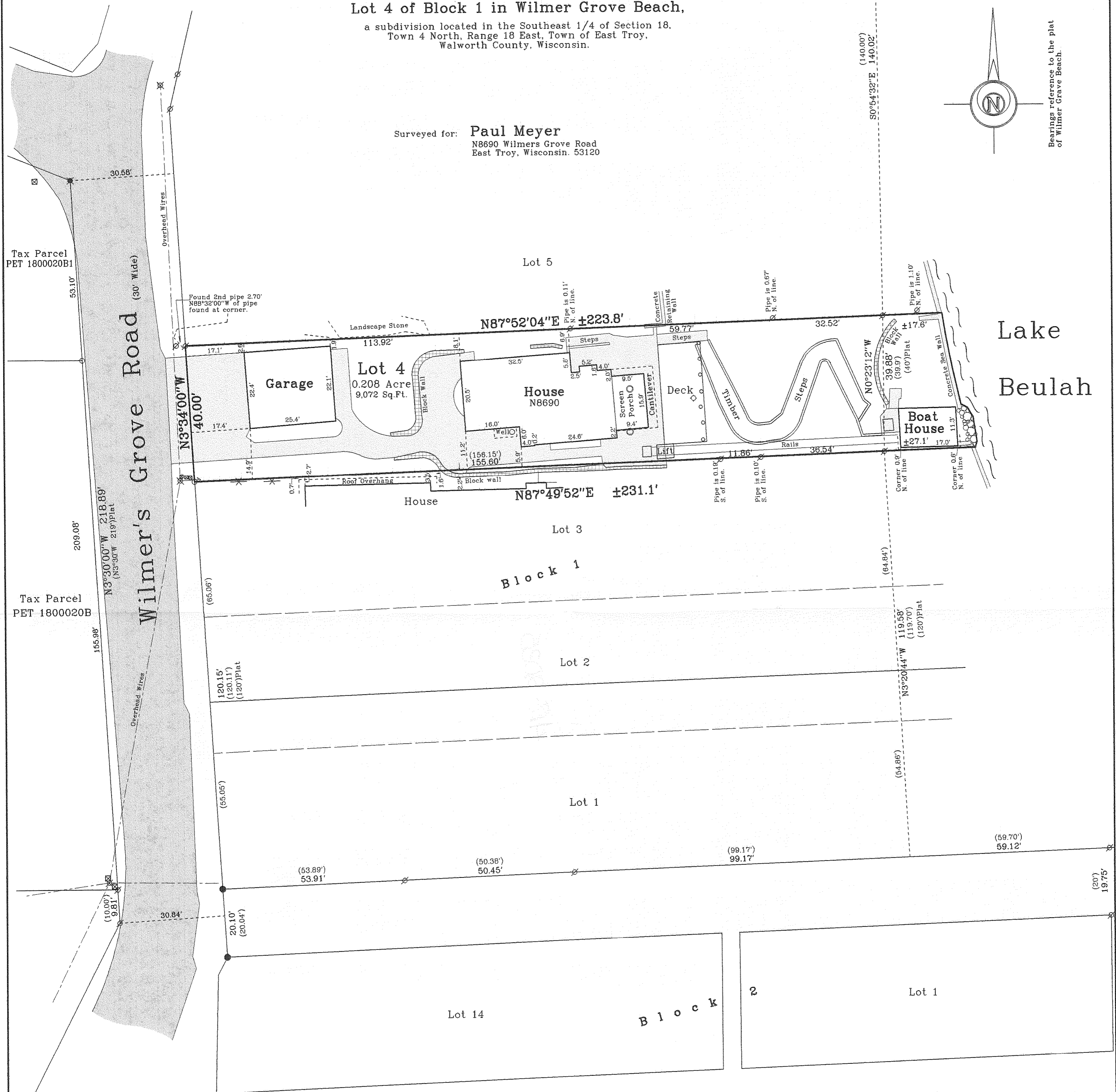

Copyright c 2007 by Jensen & Olson Land Surveying, LLC.

All rights reserved. No part of this survey plat may be reproduced or transmitted in any form by any means - graphic, electronic, or mechanical, including photocopying, tracing, or information storage and retrieval systems - without permission in writing from Douglas G. Olson, Jensen & Olson Land Surveying, LLC.

I hereby certify that I have surveyed the above described property and the map hereon is correct to the best of my professional knowledge and belief and shows the size and location of the property, its exterior boundaries, the location and dimensions of all visible structures thereon, boundary fences, apparent easements and roadways and visible encroachments, if any.

This survey is made for the exclusive use of the present owners of property, and also those who purchase, mortgage or guarantee title thereto, within one year from the date hereof.

Douglas G. Olson
Wisconsin Registered Land Surveyor - 2093

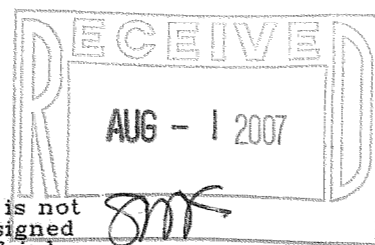
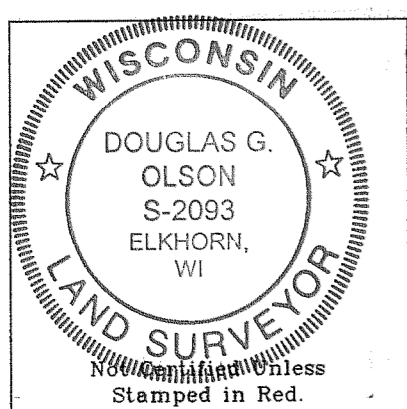

Notes: 1) This survey plat is not certified unless signed and sealed in red ink. *SMF*

2) This survey is subject to Wisconsin lien laws. This Plat of Survey is the notice of intent to file lien. Lien waiver required.

Sheet 1 of 1 Sheets

Job Reference Number

2007.033

T4NR18E-2007033-2007033rev1

Legend

- ☒ Found Concrete Monument
☒ Found Iron Pipe
☒ Found Iron Rod
☒ Found Railroad Spike
☒ Set Iron Rod, 3/4" dia.
☐ Recorded Information
☒ Utility Pole ☒ Utility Pedestal
☒ Concrete Cover ☒ Septic Vent
☒ Asphalt Surface ☒ Concrete



Jensen & Olson Land Surveying, LLC

45 South Wisconsin Street P.O. Box 322

Elkhorn, Wisconsin. 53121

Telephone (262) 723-3434

Facsimile (262) 723-8044

Scale in Feet

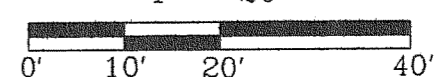
$$1'' = 20'$$

Survey Date: April 19, 2007.

Revisions: No. 1 - New Deck

2007.033

PWW - 4

418-2035